blogus

o blog das aventuras do Blagus

http://blog.blag.us
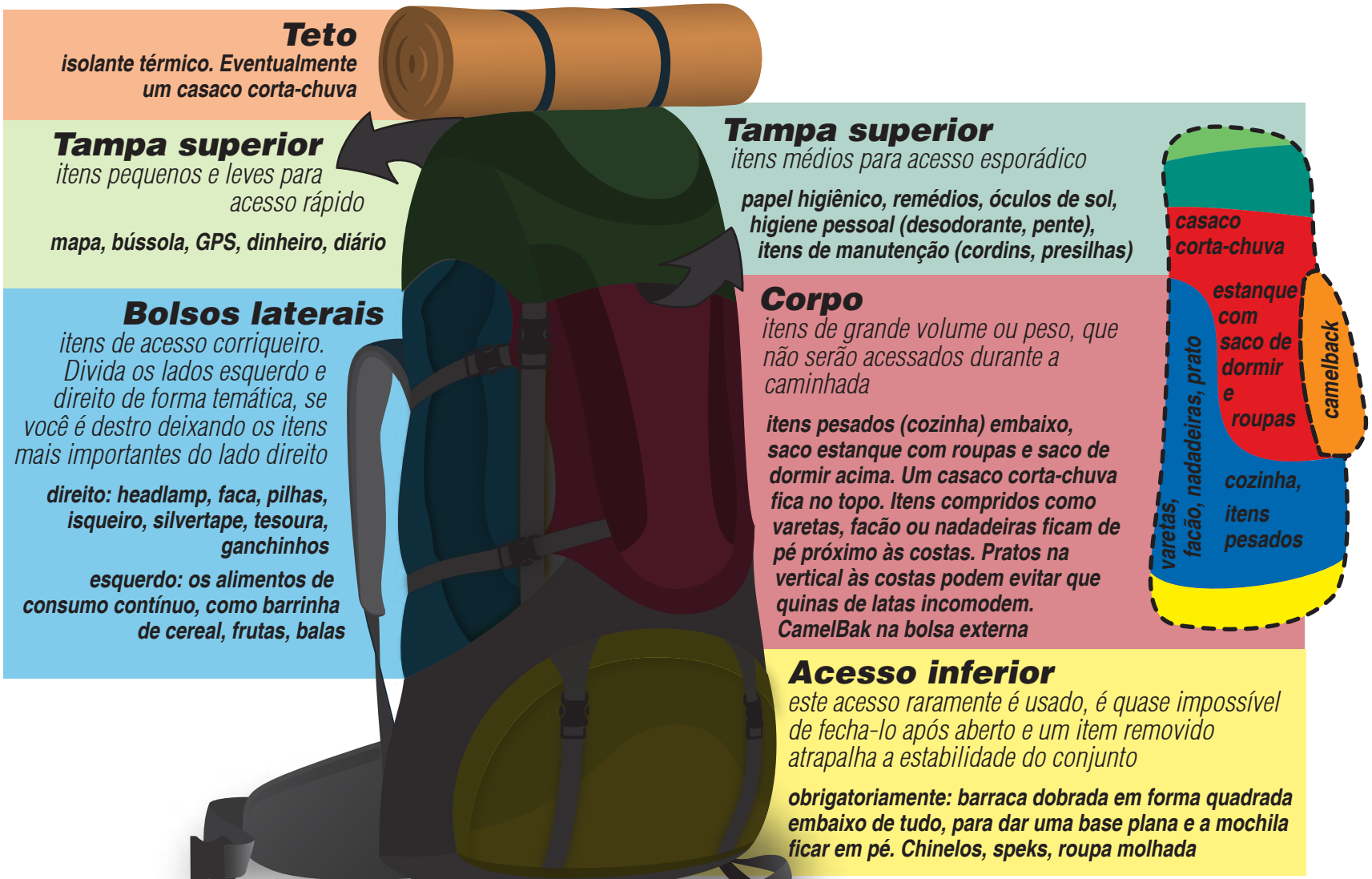
organizando a mochila